

ORDINANCE NO. 233

FILED
2005 DEC 21 AM 10:53
CLERK OF THE COURT
WASHINGTON COUNTY, ARK.

AN ORDINANCE ANNEXING TO THE CITY OF GREENLAND, ARKANSAS, A PARCEL OF LAND IDENTIFIED IN THE "ORDER" OF ANNEXATION ENTERED SEPTEMBER 26, 2005, BY HONORABLE JERRY HUNTON IN CASE NO. 2005-32 IN THE COUNTY COURT OF WASHINGTON COUNTY, ARKANSAS, AND FOR OTHER PURPOSES.

WHEREAS, Doris Dorman Trust, Dan Dorman, Trustee, is the owner of a certain described tract of real property which lies adjacent to the City of Greenland, Arkansas, and is better described in Exhibit "A" attached hereto.

WHEREAS, Doris Dorman Trust, Dan Dorman, Trustee, prosecuted an action before the County Court of Washington County, Arkansas, securing an Order of annexation on September 26, 2005.

WHEREAS, Doris Dorman Trust, Dan Dorman, Trustee, has requested that the parcel of real property described in Exhibit "A" be annexed to the City of Greenland, Arkansas.

BE IT ORDAINED BY THE CITY COUNCIL OF THE CITY OF GREENLAND, ARKANSAS,

Section 1: That the real property described in Exhibit "A" hereto is situate in Washington County, Arkansas, the same is hereby annexed into the City of Greenland, Arkansas.

Section 2: It is hereby determined that the annexed parcel of real property is contiguous and adjacent to the other lands in Greenland, Arkansas, which are located in Ward 4, and theretofore the annexed parcel is determined and declared to be in Ward 4 of the City of Greenland.

Section 3: The official Zoning Districts map of the City of Greenland, Arkansas, is

hereby amended to show the annexation to the City of the above described parcel of real property

as part of Ward 4 and such property is hereby zoned C.

PASSED AND APPROVED this 12th day of December, 2005.

William Yoer
WILLIAM YOES, Mayor

ATTEST:

Donna Cheevers
DONNA CHEEVERS, Recorder/Treasurer

Subscribed and sworn to before me this 12th of December, 2005.

Patricia L. Watkins

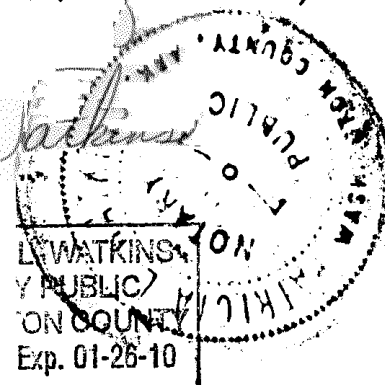
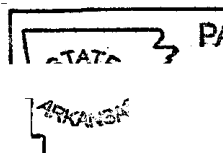

All that part of the SW $\frac{1}{4}$ NW $\frac{1}{4}$ of Section 8 and all that part of the SE $\frac{1}{4}$ NE $\frac{1}{4}$ of Section 7 lying East of the Easterly Right-of-Way line of Interstate 540, all in Township 15 North, Range 30 West, Washington County, Arkansas.

EXHIBIT A
PAGE 1 OF 1

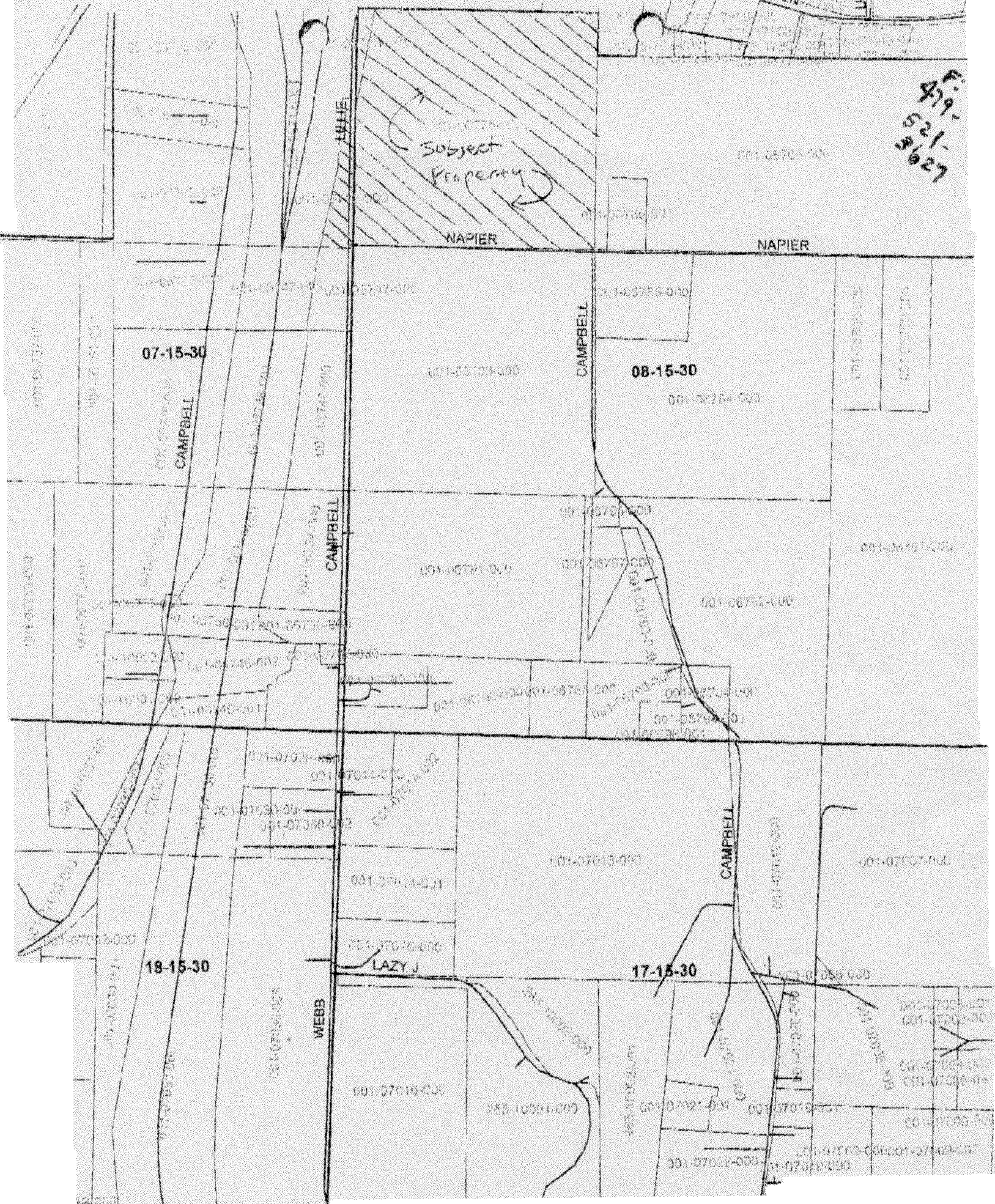

Exhibit (A) D